# SIA "KULDĪGAS KOMUNĀLIE PAKALPOJUMI" struktūra 09.2016

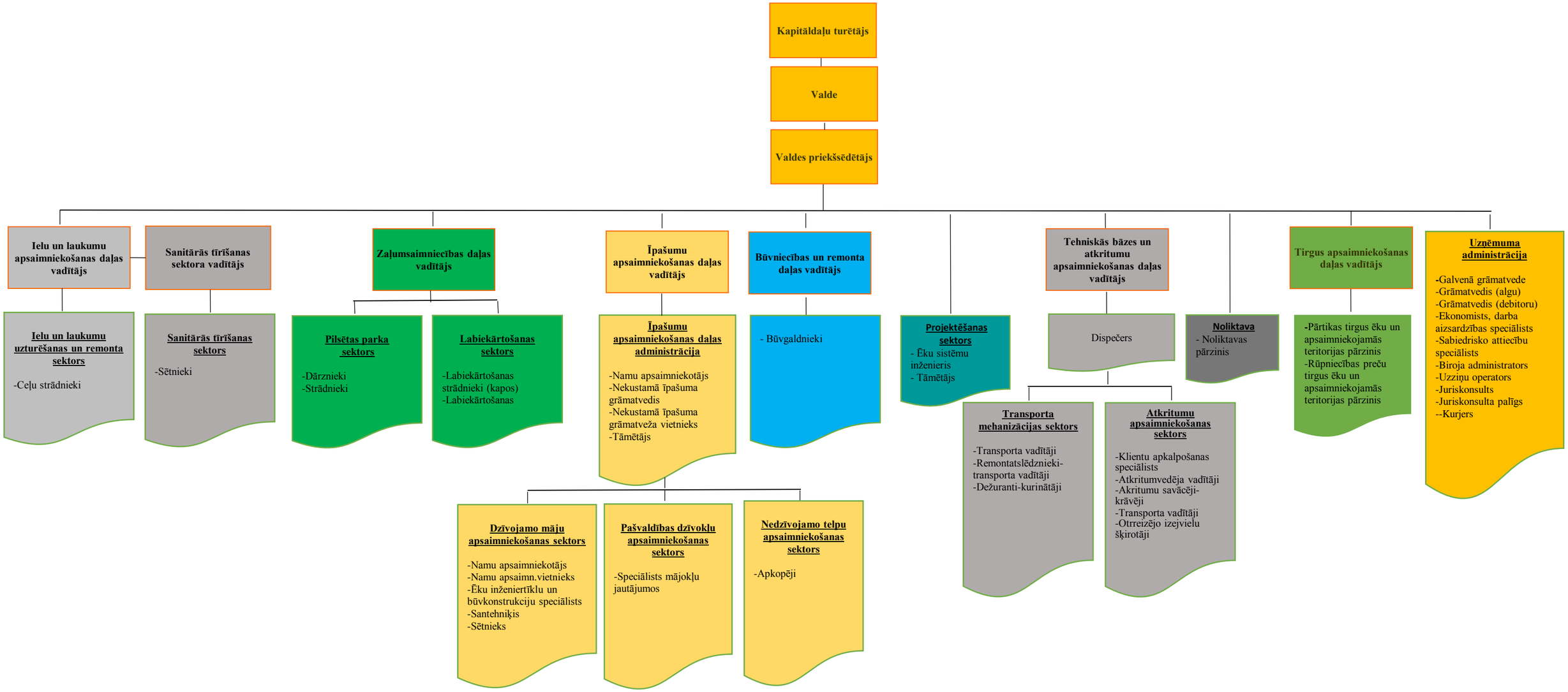


12.09.2016